

WHEN THE SAINTS GO MARCHING IN!

TRAD

EASY SWING ♩=120

© DARREN LLOYD

WHEN THE SAINTS GO MARCHING IN!

The musical score is arranged in a standard orchestral format with the following parts from top to bottom:

- FL.** (Flute): Treble clef, playing a melodic line with eighth and quarter notes.
- Ob.** (Oboe): Treble clef, playing a supporting line with quarter and eighth notes.
- B♭ Cl.** (B-flat Clarinet): Treble clef, playing a supporting line with quarter and eighth notes.
- A. SX.** (Alto Saxophone): Treble clef, playing a supporting line with quarter and eighth notes.
- T. SX.** (Tenor Saxophone): Treble clef, playing a supporting line with quarter and eighth notes.
- B♭ TPT.** (B-flat Trumpet): Treble clef, playing a supporting line with quarter and eighth notes.
- HN.** (Horn): Treble clef, playing a supporting line with quarter and eighth notes.
- TBN.** (Trombone): Bass clef, playing a supporting line with quarter and eighth notes.
- BAR.** (Baritone): Bass clef, playing a supporting line with quarter and eighth notes.
- TUBA**: Bass clef, playing a supporting line with quarter and eighth notes.
- PERC.** (Percussion): Indicated by a drum symbol and a series of 'x' marks for snare and cymbal patterns, followed by a percentage sign (%) in each measure.

WHEN THE SAINTS GO MARCHING IN!

WHEN THE SAINTS GO MARCHING IN!

WHEN THE SAINTS GO MARCHING IN!

32

FL. *mf*

OB. *mf*

B♭ CL. *mf*

A. SX. *mf*

T. SX. *p*

B♭ TPT. *mf*

HN. *p*

TBN. *p*

BAR. *p*

TUBA *p*

PERC. *p*

32

WHEN THE SAINTS GO MARCHING IN!

WHEN THE SAINTS GO MARCHING IN!
MODERATO ♩=108

FL. 48 *f*

OB. *f*

B♭ CL. *f*

A. SX. *f*

T. SX. *f*

B♭ TPT. 48 *f*

HN. *f*

TBN. *f*

BAR. *f*

TUBA *f*

PERC. 48 *f*

2 BAR DRUM SOLO. KEEP GOOD TIME!

f 3 3 3 3 3 3

WHEN THE SAINTS GO MARCHING IN!

FLUTE

WHEN THE SAINTS GO MARCHING IN!

TRAD

EASY SWING ♩=120

8

16

32

40

MODERATO ♩=108

48

56

© DARREN LLOYD

OBOE

WHEN THE SAINTS GO MARCHING IN!

TRAD

EASY SWING ♩=120

MODERATO ♩=108

© DARREN LLOYD

CLARINET IN B \flat

WHEN THE SAINTS GO MARCHING IN!

TRAD

EASY SWING $\text{♩} = 120$

8

16

24

32

40

48

MODERATO $\text{♩} = 108$

56

© DARREN LLOYD

ALTO SAX.

WHEN THE SAINTS GO MARCHING IN!

TRAD

EASY SWING $\text{♩} = 120$

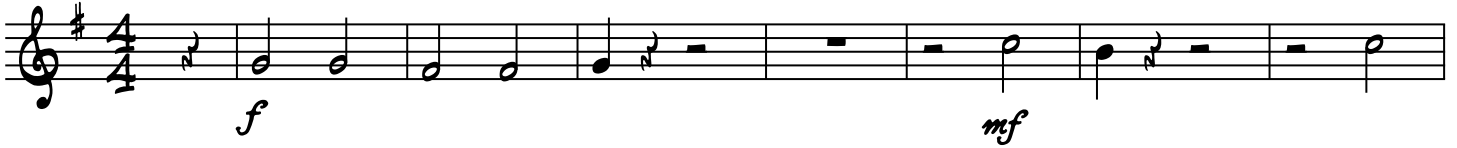

MODERATO $\text{♩} = 108$

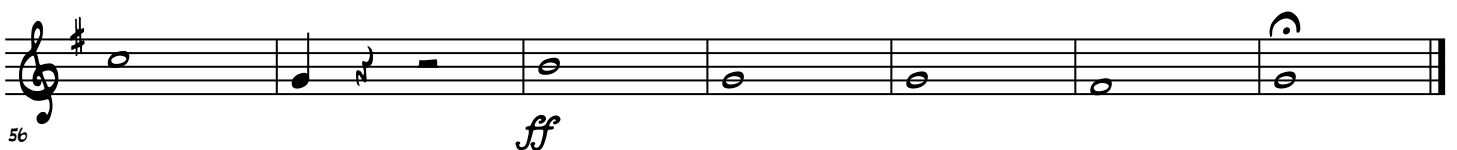

© DARREN LLOYD

TENOR SAX.

WHEN THE SAINTS GO MARCHING IN!

TRAD

EASY SWING ♩=120

© DARREN LLOYD

TRUMPET IN B \flat

WHEN THE SAINTS GO MARCHING IN!

TRAD

EASY SWING $\text{♩} = 120$

MODERATO $\text{♩} = 108$

© DARREN LLOYD

HORN IN F

WHEN THE SAINTS GO MARCHING IN!

TRAD

EASY SWING ♩=120

8

16

24

32

40

48

MODERATO ♩=108

56

© DARREN LLOYD

TROMBONE

WHEN THE SAINTS GO MARCHING IN!

TRAD

EASY SWING ♩=120

8

16

24

32

40

MODERATO ♩=108

48

56

© DARREN LLOYD

BARITONE (B.C.)

WHEN THE SAINTS GO MARCHING IN!

TRAD

EASY SWING ♩=120

8

16

32

40

MODERATO ♩=108

48

56

© DARREN LLOYD

TUBA

WHEN THE SAINTS GO MARCHING IN!

TRAD

EASY SWING ♩=120

MODERATO ♩=108

© DARREN LLOYD

PERCUSSION

WHEN THE SAINTS GO MARCHING IN!

DRUM SET

TRAD

EASY SWING ♩=120

4
f mf

8

16 f

24

32 p

40 p

MODERATO ♩=108 2 BAR DRUM SOLO. KEEP GOOD TIME!

48 f f f 3 3 3 3 3 3

56 ff

© DARREN LLOYD