

90

James Gilbert Music

93

He Is Exalted

97

101

a tempo ♩ = 88

106

He Is Exalted

Traditional
Arranged by James Gilbert

Copyright © 2004 by James Gilbert
visit JamesGilbertMusic.com for details

42B65979-0F61-4A9C-8459-608D658E860A

8

Fl.

Ob.

Clr.

B. Clr.

Alto Sax.

Ten. Sax.

Bari. Sax.

Hn.

Bb Tpt

Trb

Bar. Hn.

Tuba

Vln.

Vcl.

Keyboard

Db/Eb Eb Fsus4 F F Bbm Dbmaj7 Ab Eb/F Db Eb7 Ab Cm7 Db Ab/C

15

Fl.

Ob.

Clr.

B. Clr.

Alto Sax.

Ten. Sax.

Bari. Sax.

Hn.

Bb Tpt

Trb

Bar. Hn.

Tuba

Vln.

Vcl.

Keyboard

Bbm Dbmaj7 Ab Eb7 Db Eb7 Ab Cm7 Db Ab/C Bbm Bbm/Ab Gbmaj9 Bbm Ab

Flute

He Is Exalted

Traditional
Arranged by James Gilbert

Copyright © 2004 by James Gilbert

visit JamesGilbertMusic.com for details

Sheet Music Plus Order 1032212760. 1 copy purchased by jeremytreeon@gmail.com on Jun 12, 2017.
42B65979-0F61-4A9C-8459-608D658E860A

Oboe

He Is Exalted

Traditional
Arranged by James Gilbert

Copyright © 2004 by James Gilbert

visit JamesGilbertMusic.com for details

Sheet Music Plus Order 1032212760. 1 copy purchased by jeremyreeon@gmail.com on Jun 12, 2017.
42B65979-0F61-4A9C-8459-608D658E860A

Clarinet

He Is Exalted

Traditional
Arranged by James Gilbert

Copyright © 2004 by James Gilbert

visit JamesGilbertMusic.com for details

Sheet Music Plus Order 1032212760. 1 copy purchased by jeremyfreelon@gmail.com on Jun 12, 2017.
42B65979-0F61-4A9C-8459-608D658E860A

Bass Clarinet

He Is Exalted

Traditional
Arranged by James Gilbert

Copyright © 2004 by James Gilbert

visit JamesGilbertMusic.com for details

Sheet Music Plus Order 1032212760. 1 copy purchased by jeremytreeon@gmail.com on Jun 12, 2017.
42B65979-0F61-4A9C-8459-608D658E860A

Alto Saxophone

He Is Exalted

Traditional
Arranged by James Gilbert

Copyright © 2004 by James Gilbert

visit JamesGilbertMusic.com for details

Sheet Music Plus Order 1032212760. 1 copy purchased by jeremyfreelon@gmail.com on Jun 12, 2017.

42B65979-0F61-4A9C-8459-608D658E860A

Tenor Saxophone

He Is Exalted

Traditional
Arranged by James Gilbert

Copyright © 2004 by James Gilbert

visit JamesGilbertMusic.com for details

Sheet Music Plus Order 1032212760. 1 copy purchased by jeremyfreelon@gmail.com on Jun 12, 2017.
42B65979-0F61-4A9C-8459-608D658E860A

Baritone Saxophone

He Is Exalted

Traditional
Arranged by James Gilbert

Copyright © 2004 by James Gilbert

visit JamesGilbertMusic.com for details

Sheet Music Plus Order 1032212760. 1 copy purchased by jeremytreelon@gmail.com on Jun 12, 2017.
42B65979-0F61-4A9C-8459-608D658E860A

Horn in F

He Is Exalted

Traditional
Arranged by James Gilbert

Copyright © 2004 by James Gilbert

visit JamesGilbertMusic.com for details

Sheet Music Plus Order 1032212760. 1 copy purchased by jeremyfreelon@gmail.com on Jun 12, 2017.
42B65979-0F61-4A9C-8459-608D658E860A

B♭ Trumpet

He Is Exalted

Traditional
Arranged by James Gilbert

Copyright © 2004 by James Gilbert

visit JamesGilbertMusic.com for details

Sheet Music Plus Order 1032212760. 1 copy purchased by jeremytreeon@gmail.com on Jun 12, 2017.
42B65979-0F61-4A9C-8459-608D658E860A

Trombone
(Bassoon)

He Is Exalted

Traditional
Arranged by James Gilbert

Baritone Horn

He Is Exalted

Traditional
Arranged by James Gilbert

5

9

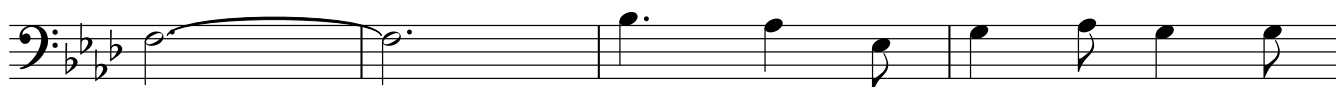

13

17

Tuba

He Is Exalted

Traditional
Arranged by James Gilbert

Copyright © 2004 by James Gilbert

visit JamesGilbertMusic.com for details

Sheet Music Plus Order 1032212760. 1 copy purchased by jeremyreeon@gmail.com on Jun 12, 2017.
42B65979-0F61-4A9C-8459-608D658E860A

Violin
(Viola)

He Is Exalted

Traditional
Arranged by James Gilbert

Copyright © 2004 by James Gilbert

visit JamesGilbertMusic.com for details

Sheet Music Plus Order 1032212760. 1 copy purchased by jeremyreeon@gmail.com on Jun 12, 2017.
42B65979-0F61-4A9C-8459-608D658E860A

Cello
(Viola)

He Is Exalted

Traditional
Arranged by James Gilbert

Copyright © 2004 by James Gilbert
visit JamesGilbertMusic.com for details

Sheet Music Plus Order 1032212760. 1 copy purchased by jeremytreeon@gmail.com on Jun 12, 2017.
42B65979-0F61-4A9C-8459-608D658E860A

Keyboard

He Is Exalted

Traditional
Arranged by James Gilbert

Ab Ab/C Db Db/F Eb/G

f

5 Ab Ab/C Db Eb/Db Db/Eb Eb

9 FSus4 F F Bbm Dbmaj7 Ab Eb/F Db Eb7

13 Ab Cm7 Db Ab/C Bbm Dbmaj7 Ab Eb7 Db Eb7 Ab Cm7

18 Db Ab/C Bbm Bbm/Ab Gbmaj9 Bbm Ab

Copyright © 2004 by James Gilbert
visit JamesGilbertMusic.com for details