

NBLC

International Scholarship Book Fund Program

Open to college/university students at the undergraduate & graduate school level

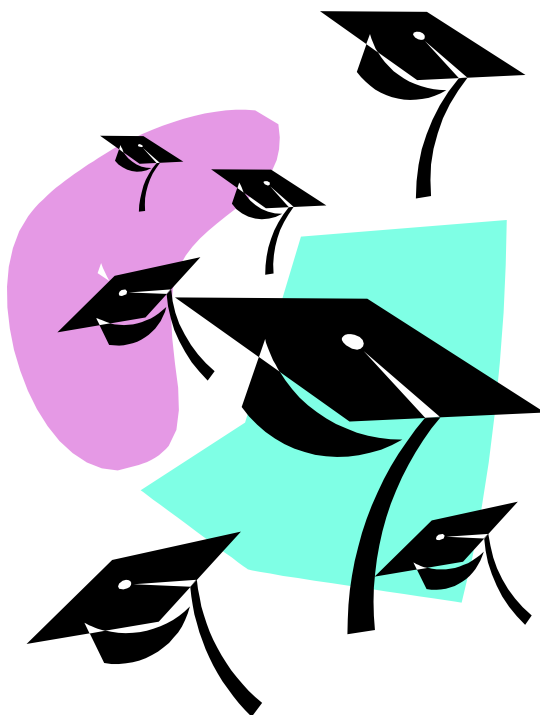

Application Deadline

Fall Semester: October 1, 2017

Spring Semester: March 1, 2018

Scholarship Made Possible By

New Born Lighthouse Church of the Apostolic Faith, Inc

Bishop Winfer Turner, International General Overseer

Bishop Allen L. Roach, Scholarship Coordinator

"I can do all things through Christ which strengtheneth me." (Philippians 4:13)

NBLC International Scholarship Book Fund Program

Description

This scholarship is open to all undergraduate & graduate college students, who will be enrolled in college at the time of the application, and have purchased textbooks. Students should complete the application form, indicating the cost of books from the previous semester, and provide a copy of receipts with the application. The scholarship will provide students with 50% of the amount paid for textbooks, based on the availability of funds. Students with the most financial need, will be considered first, and students can apply for this scholarship each semester they purchase books. Applications will be made available on the organization website (www.nblchurch.org) soon.

Scholarship Deadlines

Fall Semester: October 1, 2017

Spring Semester: March 1, 2018

Eligibility Requirements

- (1) Applicant must be a member of an NBLC church, for at least one year.
- (2) Applicant must be a member in good standing, at his or her church.
- (3) Applicant must have received a high school diploma or GED, prior to submitting request.
- (4) Applicant must be enrolled in a post-secondary institution (2-year college, 4-year college, trade/technical school, graduate school, etc).
- (5) Applicant must maintain a "C" average on their college report card.

Application Instructions

- (1) Applications must be typed or printed in black ink.
- (2) The application must be submitted and be postmarked by the application deadline.
- (3) A copy of the applicant's grade report from the previous semester, is needed to verify "C" average.
- (4) A copy of receipts, for books purchased, should be attached to the application.

NBLC International Scholarship Book Fund Application

CHECK ONE: ___ Fall Semester Application ___ Spring Semester Application

Name _____

Mailing Address _____

Phone# _____ Email Address _____

Parent/Guardian Name _____

College/University Name _____

College/University Major _____

Cumulative Grade Point Average (GPA) _____

Projected Graduation Date _____

Local Church Name _____

Pastor's Name _____

Applicant's Signature _____

Parent's Signature _____

Pastor's Signature _____

Date _____

Mail completed applications to

New Born Lighthouse Church of the Apostolic Faith, Inc

Attn: NBLC Scholarship Book Fund

P.O. Box 31426

Capitol Heights, MD 20743

For questions, please call 301-499-2105 or email: admin@nblchurch.org

NBLC International Scholarship Book Fund Application (Page 2)

College Costs

College Costs (semester)	Amount
Tuition & Fees	\$
Books	\$
Food	\$
Transportation	\$
Housing/Utilities	\$
<i>Total College Costs</i>	\$

Income For College

Income For College Expenses (semester)	Amount
Personal Income	\$
Savings	\$
Family Contribution	\$
Other Contributions	\$
<i>Total Income For College</i>	\$
Income/Education Related Benefits (semester)	Amount
Scholarships	\$
Grants	\$
School Financial Aid	\$
<i>Total Education Related Benefits</i>	\$

Financial Need

Total Cost for College (semester)	\$
Total Income (semester)	\$
Balance/Total Financial Need (semester)	\$

PLEASE ATTACH

- ✓ A copy of your college transcript/report card
- ✓ A copy of receipts from books purchased for the indicated semester